CSAI Foundation | Cloud Security Alliance

COBIT 7 and AI Risk: Implications for AI Governance Audits

What ISACA's updated governance framework changes, and what it leaves to other frameworks

2026-11-29

AI-assisted Rapid Research

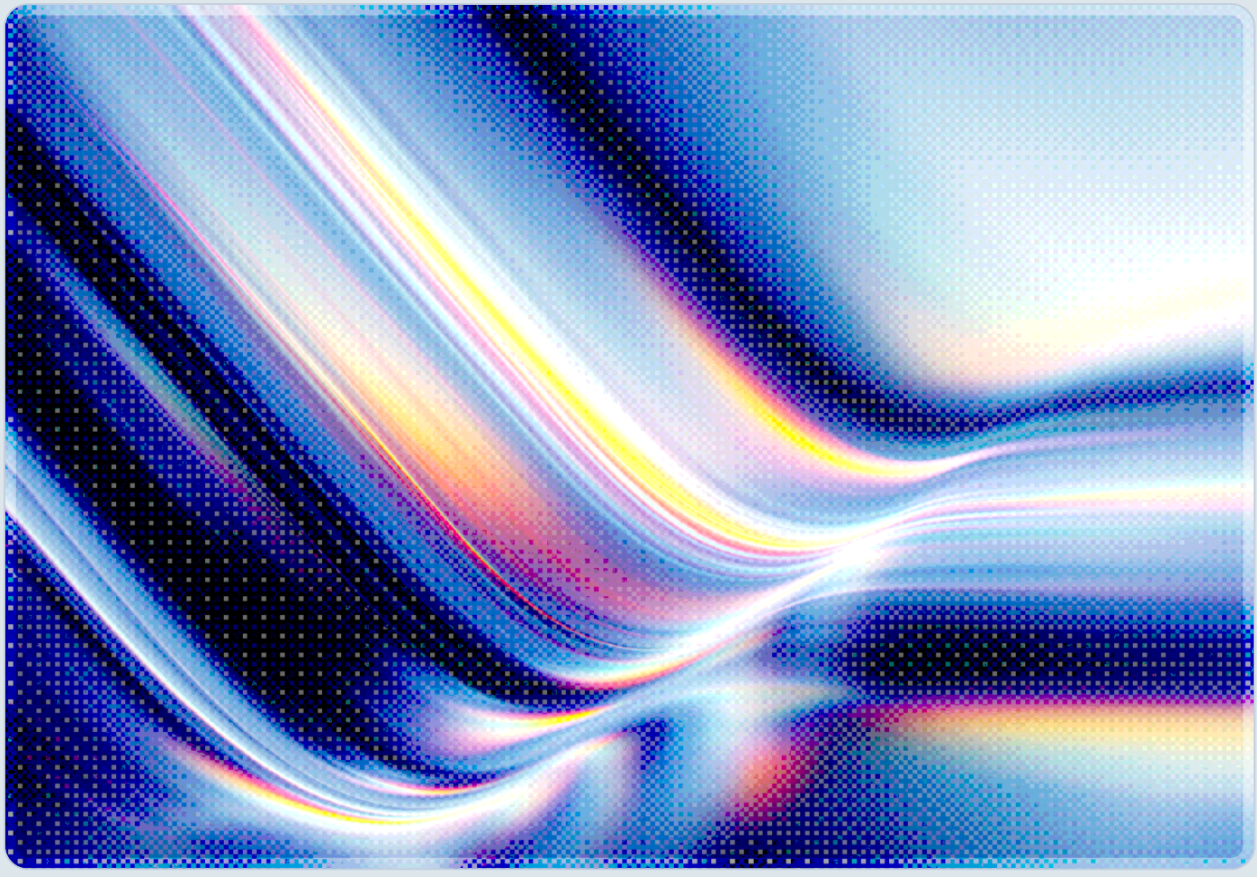

CSAI

CSA cloud security alliance®

© 2026 Cloud Security Alliance. Some rights reserved.

You may download, store, display, view, print, redistribute, and link to this document in its original, unmodified form, provided that attribution to the Cloud Security Alliance is maintained and all trademark and copyright notices remain intact.

This document may not be modified or altered. You may quote portions of the document as permitted by the Fair Use provisions of the United States Copyright Act, provided that attribution is given to the Cloud Security Alliance.

This document may be shared on professional and social media platforms in its original form with attribution.

This document was generated with AI assistance and has not undergone official CSA review and approval processes.

Key Takeaways

ISACA released COBIT 7 on 19 November 2026, and AI is one of the stated reasons for the update [1][2]. It is the first major update to the framework since COBIT 2019 was released in late 2018 [4]. The AI changes come through the framework's design and implementation machinery rather than through new governance objectives. ISACA's announcement lists new AI risk scenarios in the I&T Risk Profile design factor, implementation methods that consider AI and cloud, and refreshed IT-related issue examples covering AI and cybersecurity [1]. ISACA's framework page still describes "five domains and forty objectives" [3]. None of the public launch materials we reviewed describes a governance or management objective dedicated to AI. For auditors, this means AI risk under COBIT 7 is expected to flow into the existing objective set through tailoring. It is not assessed as a separate domain.

The most significant change for audit practice may be the new performance management and assessment module. COBIT 2019 already included a performance management model based on capability and maturity levels, but it left most of the assessment tooling to practitioners. The COBIT 7 module provides downloadable assessment tools at three tiers (Board-Level, High-Level and Detailed) and a toolkit that suggests achievement levels for each objective based on the practitioner's design inputs [1][3]. Together with two new design factors (Organizational Health Context, and Information/Data Management Strategies) and organizational structures presented by role rather than by task [1], this gives internal audit and governance teams a more structured way to show the board whether AI-related risk is actually reflected in the governance system.

COBIT 7 remains an enterprise governance framework. By design, and based on the materials available for this review, it does not supply the AI-specific technical controls that auditors need to test model supply chains, training data provenance, prompt injection resilience, or agent authorization. Organizations will get the most value by using COBIT 7 to set governance scope and accountability. They should pair it with AI-specific control and assurance frameworks such as CSA's AI Controls Matrix (AICM) v1.1 and STAR for AI, ISO/IEC 42001, and the NIST AI Risk Management Framework. Timing is also a consideration for some organizations. Under the EU Digital Omnibus on AI, approved by the Council in June 2026, high-risk obligations for stand-alone Annex III systems are scheduled to apply from 2 December 2027 [9][10]. Separately, COBIT 2019 certification exams are reported to remain available until 31 December 2027 [4]. The exam sunset does not by itself invalidate COBIT 2019-based audit programs, but audit functions that plan to move to COBIT 7 have a practical reason to do so during 2027. For organizations with EU high-risk AI obligations, that work will overlap with final preparations for the Annex III deadline.

Background

COBIT (Control Objectives for Information and Related Technologies) has been ISACA's framework for governing enterprise information and technology since 1996 [4]. Its role in audit practice is distinctive. Many technical control frameworks specify what a system must do. COBIT instead describes how an enterprise directs, evaluates, and monitors the use of technology toward its objectives. ISACA has long promoted it as a "framework to manage frameworks," a phrase ISACA continues to use, including in its COBIT 7 announcement [1] and recent commentary [5]. COBIT 2019, released in late 2018, organized the governance system into forty governance and management objectives across five domains. It introduced design factors that let an enterprise tailor the system to its strategy, risk profile, threat landscape, and other contextual variables [4].

ISACA had already begun positioning COBIT for AI before COBIT 7. Its 2025 white paper *Leveraging COBIT for Effective AI System Governance* presented COBIT as a lifecycle-oriented way to align AI initiatives with business strategy. It referenced ISO/IEC 42001 and the transparency expectations of the EU AI Act [6]. In the same period, ISACA launched the Advanced in AI Audit (AAIA) credential for experienced auditors holding qualifying credentials such as CISA, CIA, or CPA, with domains covering AI governance and risk, AI operations, and AI auditing tools and techniques [7]. COBIT 7 therefore arrives in a profession that has already been building AI audit capability. It gives that capability an updated governance reference point.

ISACA's press release, dated 19 November 2026, lists the principal changes [1], which the table below summarizes alongside their relevance for AI governance audits. The release itself came somewhat later than first planned: ISACA had originally announced a launch date in October 2026 and later moved it [4].

COBIT 7 change (per ISACA)	Relevance to AI governance audits
New performance management and assessment module with tools at three levels	Provides a structured basis for board-level and detailed assessments of whether AI risk is governed
Toolkit that suggests achievement levels per objective from design inputs	AI-related design inputs (risk profile, data strategy) can raise target levels for affected objectives
Objectives updated with expanded process-component activities	Auditors should review test steps written against COBIT 2019 activities for changes

COBIT 7 change (per ISACA)	Relevance to AI governance audits
Organizational structures presented by role rather than task	Supports assigning AI accountability (model owners, AI risk owners) to named roles
Design workflow reduced from four steps to three; revised design-factor scoring	Changes how tailoring decisions, including AI scope, are documented
New design factors: Organizational Health Context; Information/Data Management Strategies	The data strategy factor bears directly on training data, retrieval data, and data lineage for AI
New AI risk scenarios in the I&T Risk Profile design factor	The primary formal entry point for AI risk into the governance system
IT Implementation Methods that consider AI and cloud	Acknowledges that AI delivery patterns differ from traditional development
Refreshed IT-related issue examples covering AI and cybersecurity	Gives assessors reference symptoms to look for during scoping

The access model also changed. COBIT 7 is delivered on ISACA's digital platform. Basic access covers the Introduction and Methodology, the objectives framework, and the Implementation Guide, and is complimentary for members and non-members [1]. The Design Guide and the Governance Assessment and Performance Management Guide, along with the three downloadable assessments and the design tool, require Premium access. As listed in November 2026, Premium costs US$300 for members and US$550 for non-members; neither ISACA source states a billing period [1][3]. On certification, a refreshed COBIT 7 Foundation Certificate is available now, and a design-and-implementation certificate is planned for 2027 [1]. ISACA's own pages are inconsistent about that second credential's name, and one version adds "Assessment" to the title [3].

Security Analysis

AI risk enters through tailoring, not through new objectives

The most consequential design choice in COBIT 7, as it appears from the public materials, is that AI is handled as context that shapes the governance system. It is not handled as a governance domain of its own. The new AI risk scenarios sit inside the I&T Risk Profile design factor. In COBIT's design methodology, design factors adjust which objectives are prioritized and what achievement levels are targeted [1]. This approach is consistent with the framework's philosophy, and it avoids duplicating material that already exists in AI-specific frameworks. It also places a burden on the practitioner. Whether AI risk is governed well depends on whether the enterprise identifies and weights its AI risk scenarios honestly during design. An organization that understates its AI exposure at the design stage can produce a tailored governance system that scores well while leaving AI risk under-governed.

For auditors, this suggests that the design-factor documentation itself becomes an audit object. An AI governance audit under COBIT 7 should test whether the risk profile reflects the enterprise's actual AI footprint. That footprint includes shadow AI use, third-party AI embedded in SaaS, and autonomous agents with delegated authority. The audit should not stop at whether controls exist for the AI systems the enterprise chose to declare. ISACA has not published the detailed content of the new AI risk scenarios outside the premium materials, so this note cannot assess how granular they are. Audit teams should review those scenarios directly. In particular, they should check whether agentic AI, model supply chain compromise, and AI-enabled data exfiltration are represented. If any are missing, teams should supplement the scenarios from AI-specific threat taxonomies.

The assessment module changes what boards can be told

COBIT 2019 included a performance management model based on capability and maturity levels, but it left most of the assessment tooling to practitioners. COBIT 7 packages assessment into three tiers with downloadable tools and a toolkit that suggests target achievement levels [1][3]. This gives practitioners a more standardized way to report governance performance at different altitudes. A Board-Level assessment can answer whether AI risk is being governed at all and who owns it. A Detailed assessment can examine whether specific objectives meet their target achievement levels given the AI-related design inputs. In our assessment, this matters because boards face questions about AI oversight that technical security metrics alone cannot answer. Jamie Norton, vice chair of the ISACA board, as quoted by techpartner.news, framed COBIT 7 as helping organizations "understand where the risks lie, who is accountable and whether the right controls are in place" [8].

The limits of governance-level scoring are also worth stating plainly. An enterprise can reach a high achievement level on risk management or data management objectives while a specific production model remains exposed to prompt injection or holds excessive tool permissions. Governance assessments measure whether the management system is designed and operating. They do not directly test the technical behavior of AI systems. COBIT 7 assessment results are best presented to boards alongside technical assurance evidence, not in place of it.

Data strategy and role-based accountability

Two of the less prominent changes may prove especially useful for AI audits. The new Information/Data Management Strategies design factor gives data governance more weight in tailoring decisions [1]. For AI systems, data governance covers training corpora, fine-tuning datasets, retrieval-augmented generation sources, and the logs and outputs that agents produce. In our assessment, a large share of the practical risk in enterprise AI deployments sits in these data flows, so a design factor that raises their weight is a reasonable lever for auditors when they argue for deeper testing.

The shift to presenting organizational structures by role also helps with a common AI governance gap: diffuse accountability [1]. AI systems frequently span data science, platform engineering, security, legal, and business owners, and in our experience accountability for model risk is often unclear as a result. Role-based structures let auditors test whether specific roles hold decision rights over AI risk acceptance, model deployment, and incident response. Examples include a model owner, an AI risk owner, and a chief AI officer where one exists. A task-based view can leave these gaps implicit.

What COBIT 7 does not cover

COBIT 7's scope leaves several areas that AI governance audits need to address through other frameworks. By design, and based on the public materials available for this review, COBIT does not define technical controls for model security, adversarial robustness testing, AI supply chain verification, or the identity and authorization of autonomous agents. It is not a certifiable management system standard in the way ISO/IEC 42001 is. It also does not map one-to-one onto regulatory obligations such as the EU AI Act's requirements for high-risk systems. None of the public launch materials we reviewed names specific AI standards or regulations that COBIT 7 maps to, although one training partner reports that the digital platform surfaces mappings to other standards [4]. The table below shows how these layers fit together for audit planning.

Layer	Representative framework	Primary audit question
Enterprise governance system	COBIT 7	Is AI risk reflected in governance design, accountability, and performance management?
AI management system	ISO/IEC 42001 [11]	Is there a certifiable, operating management system for AI?
Risk management practice	NIST AI RMF [12]	Are AI risks mapped, measured, and managed across the lifecycle?
AI security controls and assurance	CSA AICM v1.1, STAR for AI [13][14]	Are specific AI controls implemented, owned, and operating, and at what maturity?
Regulatory obligation	EU AI Act (as amended by the Digital Omnibus) [9][10]	Are legally required obligations met by the applicable dates?

Timing pressures

Several dates fall in 2027, although which of them matter depends on the organization. The Digital Omnibus on AI, which received final Council approval on 29 June 2026, defers high-risk obligations for stand-alone Annex III systems to 2 December 2027 and for AI embedded in Annex I regulated products to 2 August 2028 [9][10]. These dates apply to organizations that provide or deploy high-risk AI systems within the EU AI Act's scope; readers should confirm the regulation's entry into force against its Official Journal publication. One accredited training partner reports that COBIT 2019 exams can be purchased until 30 June 2027 and taken until 31 December 2027, after which COBIT 2019 sunsets [4]. ISACA's own launch pages do not state these dates, so organizations should confirm them with ISACA. The end of certification exams does not by itself invalidate audit programs built on COBIT 2019, and organizations may reasonably continue using COBIT 2019 during a transition. Still, audit functions that intend to move to COBIT 7 have a practical reason to do so during 2027. For organizations with EU high-risk AI obligations, that migration will overlap with the final phase of Annex III preparations, which argues for a single integrated plan rather than separate framework migrations.

Recommendations

Immediate Actions

Audit and governance leaders should obtain at least Basic access to COBIT 7 now and review the updated objectives against existing AI audit programs. They should identify test steps written against COBIT 2019 process activities that the expanded process components have changed [1]. Teams that rely on COBIT for design or assessment should evaluate Premium access early, because the design guide, the AI risk scenarios within the design workflow, and the three-tier assessment tools sit behind it [3]. Audit leaders should also take an inventory of AI systems, AI-enabled SaaS, and autonomous agents in use across the enterprise. COBIT 7's tailoring is only as accurate as the risk profile it starts from, and that profile cannot reflect AI exposure the enterprise has not discovered.

Short-Term Mitigations

Over the next two quarters, organizations should run a COBIT 7 design exercise that explicitly incorporates AI risk scenarios. Where ISACA's scenarios do not address agentic AI, model supply chain risk, or AI-specific data leakage, teams should supplement them from AI threat taxonomies. Audit teams should map the COBIT 7 objectives elevated by that exercise to specific AICM v1.1 controls so that governance findings can be traced to testable technical controls. A Board-Level assessment focused on AI accountability can establish whether named roles hold decision rights over AI risk acceptance and deployment. The board can then receive a baseline before the 2027 regulatory deadlines.

Strategic Considerations

Over the longer term, organizations should treat COBIT 7, ISO/IEC 42001, the NIST AI RMF, and CSA's AICM and STAR for AI as complementary layers rather than competing choices. They should design one evidence base that serves all of them, avoiding parallel audit cycles. Audit functions should build staff capability that spans governance and technical AI assurance. Credentials such as ISACA's AAIA [7] and the planned COBIT 7 design-and-implementation certificate address the governance side. Technical AI security knowledge remains necessary for testing control effectiveness. Finally, governance assessment scores should not stand in for technical assurance in board reporting. A high achievement level on governance objectives is evidence that the management system is working. It is not evidence that a given AI system is secure.

CSA Resource Alignment

CSA's **AI Controls Matrix (AICM) v1.1** [13] can serve as a technical counterpart to COBIT 7's governance layer. Where COBIT 7 determines which governance and management objectives need elevated achievement levels because of AI risk, AICM supplies AI-specific controls across 18 domains, organized around a shared responsibility model that spans cloud providers, model providers, orchestrated service providers, application providers, and AI customers. CSA's **AICM v1.1 Auditing Guidelines for AI Customers** [15] provide control-level audit procedures. Teams can use them to produce technical assurance evidence alongside a COBIT 7 Detailed-tier assessment, rather than as part of the governance assessment itself. An organization-specific mapping from elevated COBIT 7 objectives to AICM controls, as recommended above, would help close the gap this note identifies between governance-level scoring and technical control effectiveness.

The **Auditors' Guidance Document for STAR for AI Certification** [14] provides a maturity-scoring method that parallels COBIT 7's new assessment module. It scores management capability on a 1–15 scale across AICM control areas, in five maturity categories from "No Formal Approach" to "Optimizing," and it is designed to extend ISO/IEC 27001 and ISO/IEC 42001 certification audits. Organizations adopting the COBIT 7 assessment module can use STAR for AI maturity scores, whether their own or their AI providers', as independent, third-party evidence for the AI-related objectives they elevate during design.

CSA's **AI Risk Management: Thinking Beyond Regulatory Boundaries** [16] sets out a lifecycle-wide methodology for auditing intelligent systems that emphasizes critical thinking and investigation over checklist compliance. That stance bears on this note's concern that COBIT 7's tailoring approach can understate AI exposure if the risk profile is incomplete. Likewise, **AI Organizational Responsibilities: Governance, Risk Management, Compliance and Cultural Aspects** [17] describes the AI-specific roles and responsibilities that COBIT 7's role-based organizational structures can be populated with. It gives auditors a reference for testing whether AI accountability is assigned to specific people.

References

[1] ISACA. "ISACA Launches Updated COBIT 7 with Enhanced Assessment Model and Modern Digital Platform." ISACA Press Release, 19 November 2026.

[2] Help Net Security. "COBIT 7 Adds AI Risk Scenarios to ISACA's Governance Framework." Help Net Security, 23 November 2026.

[3] ISACA. "COBIT 7 IT Enterprise Governance Framework." ISACA, accessed 29 November 2026.

[4] Northera IT Solutions. "COBIT 7: What Changes and How to Prepare." Northera IT Solutions, November 2026.

[5] ISACA. "The Framework to Manage Frameworks: COBIT and the Governance Gap." ISACA Now Blog, 4 August 2026.

[6] ISACA. "Leveraging COBIT for Effective AI System Governance." ISACA White Paper, 2025.

[7] ISACA. "ISACA Launches Groundbreaking Advanced in AI Audit (AAIA) Certification." ISACA Press Release, May 2025.

[8] techpartner.news. "ISACA Launches COBIT 7 with AI Risk Scenarios and Updated Governance Toolkit." techpartner.news, 24 November 2026.

[9] Cuatrecasas. "Council of the EU Approves Digital Omnibus on AI." Cuatrecasas, 30 June 2026.

[10] Orrick. "EU AI Act Update: Digital Omnibus Finalizes 8 Compliance Changes." Orrick, July 2026.

[11] ISO. "ISO/IEC 42001:2023 Information Technology — Artificial Intelligence — Management System." International Organization for Standardization, December 2023.

[12] NIST. "AI Risk Management Framework." National Institute of Standards and Technology, January 2023.

[13] Cloud Security Alliance. "AI Controls Matrix (AICM) v1.1." Cloud Security Alliance, June 2026.

[14] Cloud Security Alliance. "Auditors' Guidance Document for STAR for AI Certification." Cloud Security Alliance, March 2026.

[15] Cloud Security Alliance. "AICM v1.1 Auditing Guidelines for AI Customers (AIC)." Cloud Security Alliance, June 2026.

© 2026 Cloud Security Alliance. AI-assisted Rapid Research.

[16] Cloud Security Alliance. "AI Risk Management: Thinking Beyond Regulatory Boundaries." Cloud Security Alliance, 2024.

[17] Cloud Security Alliance. "AI Organizational Responsibilities: Governance, Risk Management, Compliance and Cultural Aspects." Cloud Security Alliance, 2024.